

KEY FEATURES

- Tightly Integrates to RMS Field Based Reporting
- Agency by Agency Settings and Defaults
- Touchscreen Friendly Design
- User Customizable Settings
- Allows for uninterrupted roaming between networks
- Multiple 2 Factor Authentication Options
- Queries Regional, State/NCIC, and RMS databases
- Night mode display/support
- Remote printing to station printers
- Unit Activity Searches from the car
- 3D Driving Directions
- Text to Voice Notifications for Hot Results
- Embedded AVL Support

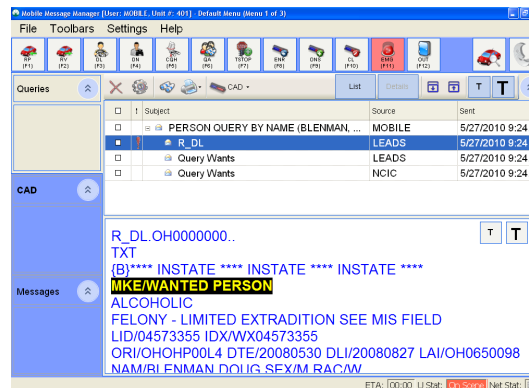

KEY BENEFITS

- A Single Interface for State/NCIC, CAD, Messaging and Mapping
- Works over any wireless infrastructure
- Enables officers to get real time CAD information
- More Accurate Mapping Support via Agency provided ESRI Maps
- Promotes officer safety and productivity in the cars
- Single platform for Law Enforcement, EMS, and Fire
- Support for Map based Status Monitors
- State/NCIC Results Importing saves keystrokes and prevents mistakes
- Lessens Radio traffic congestion
- Automatic software updates and deployments
- End to End Data Encryption that is FIPS 140-2 compliant
- Facilitates interagency communications and data sharing

